Wake Forest University
Associate Dean – Information Resources

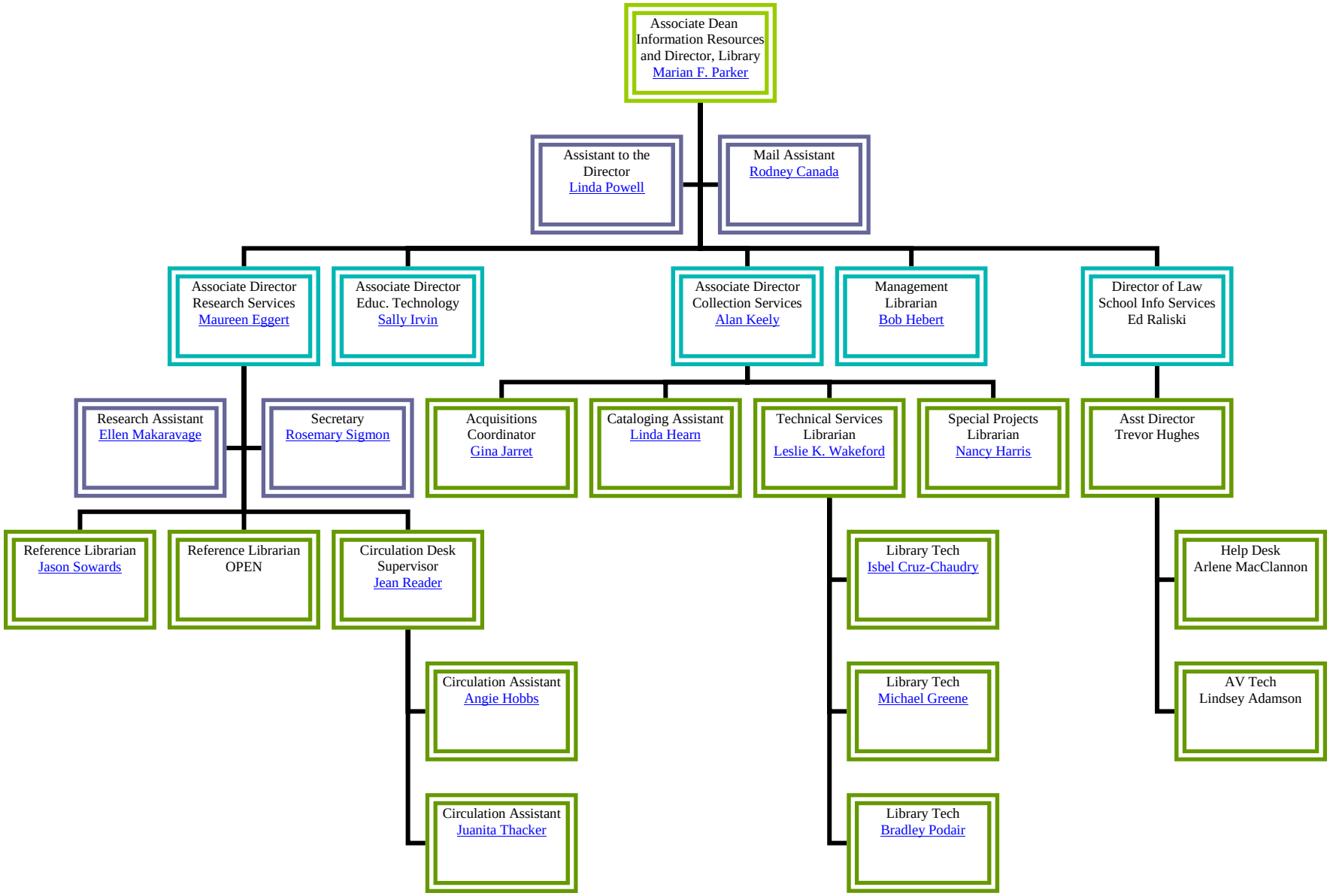

2/29/2008
2:26:00 PM